THE GREENSBORO TELEGRAM.

VOL. VIII. NO. 98. GREENSBORO, N. C., THURSDAY, MAY 30, 1901. Price Five Cents.

SPECIAL NOTICES

All advertisements under this head 5 cents per line; no advertisement inserted for less than 15 cents.

HAVE YOU SEEN OUR "PLAIN shoes for plain men?" They are made perfectly plain, without box toe or cap—very comfortable, serviceable and durable. The best grades, made of black vici or light calf-skin, are sold at three dollars, but also have these "plain shoes" at $2.50, $2 and $1.50, all good, solid, honest shoes. THACKER &BROCKMANN.

WANTED — EMPLOYMENT BY A young man experienced in office work. Good character and references. Address A. 1. care of Telegram

PHOTO BUTTONS—THREE FOR 10 cents. Call and see samples. MANGUM &COBB, 330 1-2, South Elm Street. m29-4t

GEORGIA PEACHES, FIRST AT PEARCE'S GROCERY, 210 N. Elm Street. Phone 205. 1t

FOR SALE—A LOT OF SHAFTING, belts, pulleys, and hangers, slightly used and in good condition. Address Pox 87, City.

TASTE AND ABILITY MAKE OUR work the best. The economy in our garments is their wearing qualities. HARRY POEZOLT, Merchant Tailor. 57-1mo

TURKISH BATHS MAY BE HAD every Saturday afternoon or evening at 407 Lithia street. Price 50 cents. m23-tf

DID YOU EVER STOP TO THINK how much it cost you to use gas without a torch and wax tapers from the consequences of hanging on Chandelier to light the gas or standing on your plush bottom chair? More damage may be done by lighting one chandelier one time without these conveniences than it would cost to buy a outfit for each and every room in the house. We have them at all prices, 15, 20 and 25 cents for torch and wax tapers. Stop and get one, and thereby stop a nuisance in your house. GATE CITY SUPPLY CO., 217 South Elm Street. Phone 161.

FOR SALE CHEAP—MUNSON TYPEwriter, No. 3. New and unused. P. P. CLAXTON. tf

UPHOLSTERING AND REPAIRING neatly and promptly done. Mattresses renovated or refilled. Work guaranteeed. Best city references. J. J. NICHOLS, 112 Lewis street. 1m

FOR SALE—STEAM ENGINE AND boiler,2-horse power—gasoline fuel also 1 gasoline tank; used but a short time and as good as new. Address "B", Care of Telegram.

WANTED — AN INDUSTRIOUS youth of 18 wants work. Not afraid of work and can give good references. Two years exeperience in dry goods store. Apply C, Telegram.

A Telegram want ad costs so little and the returns are so great that it is just like finding money. Anything you want, you can get by advertising in The Telegram want columns.

We tell you this over and over again, but you will never know it positivly until you begin to use the want columns yourself.

Read them today. Perhaps you will see something that you want.

HAVE YOU SEEN THAT SHIRTING reduced to 5 cents a yard at Gilmer's.

FOR SALE—FOUR FRESH MILCH cows, two Jersey and and two half Jersey. Address J. A. GROOME, City.

WANT TO EXCHANGE OUR BLACK dray horse for a small driving horse. MERCHANT'S GROCERY CO.

STEAMSHIP TOPPLES OVER.

Was in a Baltimore Dry Dock—The Crew Rescued With Difficulty.

Baltimore, May 28.—An accident which came near causing serious loss of life occurred about two o'clock this morning at the William Skinner & Sons Shipbuilding and Dry Dock Company's yards. The steamship Hudson of the merchants' and Miners Transportation Company's fleet, without any apparent reason suddenly fell over on her side in thirty feet of water. All the members of the crew were on board at the time of the accident, many of them having narrow escapes from drowning.

The Hudson is a freight and passenger vessel and plies between Baltimore and Savannah. Shortly after her arrival in port yesterday morning it was found that her propeller had been injured. To make repairs, the vessel was backed into the large dock of the Skinner Company. All the crew were in their berths, when awakened by a slow lurch of the vessel to port, accompanied by a roar. The hugh bulk careened over to port, hurling the men from their bunks.

Chief Officer Powell was among the first to be awakened. He realized the situation at once. although not a light was burning and gave orders to extinguish the fires.

The men, in spite of the fact that they did not know what was happening behave splendidly,with the water rushing over the port rails in a torrent.

Suddenly some one remembered Chief Engineer Lathan's position and Powell ordered the men to save their engineer.In the pitch blackness and with the water seething about them, they found him scrambling out of his cabin door. Orders were then given to save themselves, and they scrambled out on deck and on the dock, against which the ship was resting with her port rail about three feet under water at an angle of about 45 degrees.

The shipyard employees meantime had rushed to the scene and the entire crew, consisting of Chief Officer Powell. Second Mate J. E. Haywood, Chief Engineeer Lathan, First Assistant Engineer Stephen McQuide, Second Assistant Engineer Martin Rudolph and three oilers, were assisted to a place of safety.

KILLED TRAIN ROBBERS

Mexican Soldiers Shoot Down Bandits Caught in the Act of Plundering.

El Paso, Texas, May 28.—Swift punishment is being meted out to train robbers in the States of Coahila and Durango, Mexico. In those states the highway men became so bold that they would stop Mexican Central freight trains, break open cars and load into their wagons whatever freight they wanted and drive away to the mountains.

The late "Diamond Dick," and ex-Texas Ranger, was employed by the Mexican Central road to capture the robbers. "Diamond Dick" killed several of them, but was not able, single-handed, to cope with the situation.

Recently the railroad officials appealed to President Diaz for relief and he ordered soldiers to exterminate the robbers. The soldiers were empowered to act as Sheriff, Judge, jury and executioner. Last Saturday, near Yermo, four out of a band of eight robbers were captured while in the act of robbing a freight train. The soldiers, who had been concealed in a freight car to trap the bandits, lined up the prisoners and riddled them with bullets.

Early to bed and early to rise makes a man know when the baby cries.

Some men will pay $1.50 for whiskey for medicinal purposes, and then kick over a 35-cent prescription at the drug store.

DAVIDSON'S NEW PRESIDENT

Dr. Henry Louis Smith is Now the Head of that Institution.

The formal inaugural of Dr. Henry Louis Smith as President of Davidson College occurred yesterday morning. Dr. Smith is an old Greensboro boy, and her citizens feel a justfiable pride in his success. An account of the ceremonies of yesterday is given below, taken from the Charlotte Observer:

The inaugural exercises were conducted with much dignity and earnestness. Dr. J. B. Shearer, the out-going President, announced that Dr. W. J. McKay, president of the Board of Trustees, would conduct the ceremony.

Dr. McKay rose from his seat on the rostrum and made Dr. Henry Louis Smith, the incoming president, to stand and face him. He paid tribute to Dr. Shearer by designating him as the godly, vigilant and sagacious head of the institution, who had served with signal ability and entire success. Then he said to Dr. Smith: "We congratulate you on coming to the highest honor possible in the gift of your alma mater. You have been apprised of the fact that you were candidly and unanimously called by the trustees to be the head of this noble institution. Are you now willing to accept the responsibility of the office?"

Dr. Smith pledged himself to fulfill the requirements made by the board for the Presbyterian church. He answered the following questions in the affirmative:

"Do you sincerely believe the Old and New Testaments to be the Word of God, the only infallible rule of faith and practice?"

"Do you sincerely receive and adopt the Confession of Faith of the Presbyterian Church of the United States as faithfully exhibiting the doctrines taught in the Holy Scriptures?

"Do you solemnly engage not to teach anything that is opposed to any doctrine in the Confession of Faith, nor to oppose any fundamental principle of Presbyterian church government while you are president of the institution?

"Do you solemnly promise to be faithful in the discharge of your duties as president of this institution?"

The keys of the institution were then formally turned over to him.

Biggest Baby in the World.

The village of Atlantic, in Crawford county, Pa., has the largest baby of her age in the world. She is the daughter of Mr. and Mrs. George Minnis, who are rather below the average in height and weight. She is but nine months old; her bust measure is 31 inches and she weighs 51 1-2 pounds. She is perfectly healthy and has never partaken of any solid food.

Lizzards Block a Freight.

One of the train crew which worked the freight from Stonington into Boston on the New England Railroad says: "We were traveling along through the swampy meadows near Bolton, when the train came to a halt in a thunder storm, and we thought the water was causing the wheels to slip. The sand box had no effect.

"We went ahead with lanterns and found the track covered with bushels of lizards which the wheels crushed, making the rails greasy. We worked for half an hour shoveling the lizards from the track. We were just that many minutes late in Boston."

Carried Off by a Bear.

Stroudsburg, Pa., May 28.—Almost theentire population of Cresco and surrounding country is scouring the woods for a three-year-old child lost since Monday, who is believed to have been carried off by a bear. The child is a daughter of Frank Simpson, who lives on the road to Cresco, leading from Luna, Pike county. While playing along the road about the premises the child strayed into the bushes. The father on going home found that his child was not there. Search was made immediately, but the little one could not be found.

A general alarm was given and the residents searched all yesterday afternoon and last night without avail. Search is still being kept up.

Every woman has a list of women in her head that she is going to get even with when her husband becomes very rich.

PRESIDENTIAL PARTY ARRIVES.

REACHED WASHINGTON AT SEVEN THIRTY THIS MORNING.

Mrs. McKinley Said to be Bearing Up Well and Gradually Improving—A Meeting of the Cabinot Will be Held Tomorrow.

By Wire to The Telegram.

Washington, May 30.—The train bearing the President and Mrs. McKinley arrived here on schedule time, at 7:30 o'clock this morning. Mrs. McKinley was immediately removed to the White House in a carriage. She looked pale and worn, a natural result of the grave oredal through which she has passed. Secretary Cortelyou stated that she was bearing up well, and gradually improving. The President today attended the memorial day exercises at the National Cemetery, Arlington.

No demonstration marked the early morning run to Washington. A few people gathered at points along the way, but greetings were in accord with the spirit which prevailed since the start homeward last Saturday. In Washington several hundred people lined the sidewalks and a police cordon was stationed at intervals alous both sides of the track reserved for the train. Among those present were Second Assistant Postmaster General Schalleberger, Major Pruden, Assistant Secretary to President, President McFarland of the Board of District Commissioners, and Colonel Bingham, Superintedent of the Buildings and Grounds. The President was on the platform when the train rolled in and bowed to a few who lifted their hats in salute. Mrs. McKinley was removed from the private car Olympia in a chair borne by the President and Dr. Rixey, assisted by several others. A meeting of the cabinet will be held tomorrow.

ADDITIONAL PERSONAL.

Mr W. H. Ragan, of High Point,spent the afternoon in the city.

Miss Manie Curry, librarian at the Greensboro Female College, left this afternoon for her home in Maxton.

Miss Annie Sneed, a member of the faculty of Greensboro Female College, left this afternoon for her home in Lynchburg, Va.

Dr. L. W. Crawford returned yesterday afternoon from attending Rutherford College Commencement.

Miss Bessie Ellington, of Raleigh, is visiting in the city, the guest of Mrs. A. L. Brooks, on South Spring street.

Mr. Jack Horney returned last night from attending the sessions of the University of North Carolina, he having completed his studies. The commencement will occur the first week in June.

Baby Tried in Court.

New York Sun.

Three-year-old Martin Hoyt of 46 Henry streeet, Jersey City, was arraigned before Police Justice Murphy in the Second Criminal Court, that city, yesterdayo n complaint of Miss Thomas of 88 Hnery street, who said that the prisoner and his three brothers, 7, 11, and 14 years old, made a practice of annoying her.

The magistrate was astonished when the diminutive prisoner was brought in and ordered him to stand in a chair so he could be seen.

"You don't mean to say, Miss Thomas," said the Justice, " that this little fellow has been troubling you?"

The woman replied that all of the Hoyt boys had. She said she had heard their mother tell them to come over and annoy her and she wanted it stopped.

"Well, young man," said the magistrate, addressing the three-year old culprit, "did you annoy this woman?"

The little fellow didn't admit or deny the allegation. He looked inquiringly at his father, Martin Hoyt, who stood beside him, and smiled because his father did.

"Don't let it happen again," said the Court sternly for the benefit of the other boys. "You are all discharged."

The baby prisoner lett the court room in his father's arms.

The married man may have his better half, but the bachelor has his better self.

Some people believe anything they hear, and others believe only what they want to.

HIGH POINT BUILDING.

A Partial List of Houses Going Up—Mr. Steed Dead.

High Point, May 30.—Mr. Franklin Steed died at his home in Trinity yesterday evening at 5 o'clock. He was the father of Mrs. W. C. Herndon and Mrs. John Smith of this place and Mr. Ed J. Steed.

Mr. W. H. Causey, a student of the Theological Seminary at Lancaster,Pa., has charge of the Sunday school under the direction of the Sunday school board of the Reformed church.

Following is some of the houses in course of construction here: A. F. Moore, building in northeastern part of town; Joseph Montgomery and Mr. Hubbard, building in Mechanesville; George Perry, store room on South Main street; J. O. Newton, dwelling; Mr. Hancock, building in Wrensville; Fred Barbee,residence on Green street; C. B. Hayworth, three residences on Green street.

The High Point Baseball nine and others sent a beautiful floral tribute to the funeral of Finley Horney, who lost his life by drowning the other day at Benbow's mill.

At the Stewards meeting held in the M. E. church this week the following delegates to the district Conference to be held at Asheboro August 1-4, were elected: H. C. Kearns, J. R. Holt, W. T. Kirkman and W. G. Bradshaw. Alternates, L. J. Ingram and George A. Matton.

The graded school for white children last session had an enrollment of 662 pupils—an average of one pupil for every seven inhabitants.

Tonight in the M. P. church Mr. W. T. Bundick, the gifted Virginia orator, will deliver his famous lecture on "Good Citizenship."

Our Hebrew citizens, the Messrs. Harris, are much interested in the reported deal whereby a syndicate has closed a trade for the mountain of Joppa and that it would be built up for the scattered nation. On account of the historical interest clinging around it, this location is preferred to the city of Jerusalem. It is said that half of the thirteen million Jews will settle there.

Mr. Jos. Carter will this summer open a machine shop with first class machinery.

The little daughter of Mrs. Dr. Harrell this evening gave a birthday party to her many friends. Interesting games and delightful refreshments were both enjoyed. The party brought the occasion to a close by gathering around the May pole and each with a streamer in hand marched up and down the street. All of the party were bedecked with flowers and presented a novel sight.

SOUVENIR CARDS.

Neat Ones to be Gotton Out in Honor of the Press Association.

The committee who have in charge the entertainment of the Press Association which meets here in July, are arranging to get out a handsome souvenir card, which will contain the names and business of all men who have contributed anything towards the entertainment of the Association. These souvenirs will be given the visiting newspaper men, as a memento of their stay here.

Marriage at the Carpet Mills.

Justice of the Peace J. A. Pritchett was called out to the Carpet Mills yesterday afternoon to marry a couple, an dthe Squire tied the knot for them to the best of his ability, which is saying a great deal. The contracting parties were Mr. Conrad W. Hohlfeld and Miss Minnie V. Laman, both of the Carpet Mill.

Northern Decoration Day.

Today, May 30, is Northern Decoration Day, and is a legal holiday. The banks in this city observe the tenth of this month instead of today, and so were open as usual.

The average woman's idea of comfort when she is miserable is to have a man put his arm around her and say, "There, there!"

When a man sees a woman with high-heel shoes and a rain-day skirt on he feels so ashamed that he can't look her in the face.

Killed By Wood Alcohol.

New York, May 27.—Two tramps, who with a third, having been camping in the woods not far from Hackensack, N. J., were killed today as a result of drinking wood acohol, and their companion is seriously ill from the same cause. The men have been in camp at West View for two weeks. Two were expert wood carvers and made fans and rustic work, while the third acted as salesman for the party. The salesman is the one who still lives. He says his name is Eli H. Harvey, and that his mother lives in South Pitsburg, Tenn. He met the others some weeks ago, and began tramping with them. One went by the name of "Fans" the other was known as "Rustic."

During the rain last night their camp became soaked, and they resorted to a small flash of whiskey which they had to warm themeselves. The supply giving out, they began on a bottle of wood alcohol, which "Fans" was in the habit of using on his woodwork. It soon made them all sick, and a resident of the vicinity, who happened to be near the camp today, heard groans. He found "Fans" dead. "Rustic" was in his last throes, and died as a hospital was reached. Harvey may be saved. An autopsy of the dead showed the fearful work of the deadly alcohol.

A Golden Rule Horse Advertisement.

Chicago Record.

A gentleman who has a Christian spirit and a horse for sale advertises as follows in a Minnesota paper:

We have a good family driving horse for sale, provided you carry insurance. He is not over particular as to food. In fact, he prefers our neighbors haystacks and corn cribs to his own.

We feed him whenever we can catch him, which is seldom.

He is partly gentle. The other parts are not, and you must govern yourself accordingly.

We will throw in the derrick and the telegraph pole combination which we use to hitch him up with.

If you are fond of driving we would advise you to engage a cow boy that owns a fast horse to do your driving, and be sure you get on top of the barn before you begin to drive the horse.

For price and coroner's address apply to the owner.

She Alleges Monosylable Cruelty

Kansas City Journal .

A woman has consulted a Kansas City lawyer about getting a divorce from her husband because in his conversation with her he confines himself to the monosyllables "yes," or "no," or "I guess so." The attorney is at a loss to know whether to bring the suit, if he brings it at all on the ground of cruelty, indignities or failure to provide. As a certain amount of "talk" is indispensably necessary to a woman, he thinks the suit might be brought on the last named ground. However, if the man should file a cross bill declaring this to be the extent of his vocabulary, no divorce could be secured.

Music.

Detroit Journal.

My companion's craven cowardice irritated me.

"Why don't you face the music," I cried.

"Alas!" said he "What if I should thereby countenance something unclassical?"

Now this was the first hint I had had that he was from Boston, or Pittsburg, or some other town with a permanent symphony orchestra and no sense of humor.

Sincere Grief at His Loss.

Boston Trahscript.

BanksYou think I look glum. Well, why shouldn't I? I have lost a rich aunt.

Beach—Did she died suddenly.

Banks—Die suddenly? She isn't dead at all. Her neice has jilted me.

A NIGHT OF TERROR.

"Awful anxiety was felt for the widow of the brave General Burnham of Machias, Me., when the doctors said she could not live till morning" writes Mrs. S. H. Lincoln, who attended her that fearful night. "All thought she must soon die from pneumonia, but she begged for Dr. King's New Discovery, saying that it had more than once saved her life, and had cured her of Consumption. After three small doses she slept easily all night, and its further use completely cured her." This marvelous medicine is guaranteed to cure all throat, chest and lung diseases. Only 50c and $1. Trial bottles free at C. E. Holton's durg store.

Twiching Eyelids

Indicate eye-strain. The slightest hint of it should not be neglected.

DRS. MOORE

Carefully Examine Your Eyes, and the only cost is for the properly adjusted glasses if needed. Eyes are of greater value than some realize. Protect and save them.

A Croup Remedy : : That Acts Promptly

A grateful surprise to anxious parents is VICK'S MAGIC CROUP SALVE, 2 oz. jar, 25c KEEP A BOTTLE IN THE HOUSE

Sold by Druggists.

HEADACHE

DR. MILES' ANTI Pain Pills.

At all drug stores. 25 Doses 25c.

HICK'S CAPUDINE

CURES SICK HEADACHE LAGRIPPE, COLDS, AND

ALL HEADACHES

NEVER DISSAPPOINTS YOU.

The Foundation

of our Ice Cream is also the foundation of its popularity—pure cream. That to begin with. Then we make it of all the favorite flavors and of any special flavor to order. How much do you want, and when, and where?

Smith & Smith,

Successors to Elite Confectionery Co.

The National Refrigerator.

You can not afford to be without a Refrigerator when you can buy one at such a small cost as we are selling them. The NATIONAL has been on the market for years and gives satisfaction. It is made of hardwood lumber, finished in antique and lined with zinc. The ice chamber and shelves are made of galvanized iron. Between the inside case is charcoal sheathing and dead air space. The ice chamber, drip pan and waste pipe are removable, making it easily cleaned. We have them in all styles and sizes.

Odell Hardware Co.

CAUGHT A DREADFUL COLD.

Marion Kooke, manager for T. M. Thompson, a large importer of fine millinery at 1658 Milwaukee Avenue, Chicago, says: "During the late severe weather I caught a dreadful cold which kept me awake at night and made me unfit to attend my work during the day. One of my milliners was taking Chamberlain's Cough Remedy for a severe cold at that time, which seemed to relieve her so quickly that I bought some for myself. It acted like magic and I began to improve at once. I am now entirely well and feel very pleas-

Skin affections will readily disappear by using De Witt's Witch Hazel Salve. Look out for counterfeits. If you get De Witt's you will get good results. It is the quick and positive cure for piles.

HOWARD GARDNER.

GREAT WEALTH.

Is perfect health. How do you feel? Ever have attacks of indigestion and Dyspepsia? Most people have. "Coleman's Guarantee" will positively cure these common ailments—"take it, eat what you want and be happy." Price 50c. large bottle at druggists.

J. W. FRY, Pres. J. S. COX, V. Pres. W. E. ALLEN, Treas.

The Greensboro Loan and Trust Company

Will Furnish Visitors To The

Pan-American Exposition

Drafts on Buffalo and Identification Blanks, Enabling Them to Carry Funds in Perfect Security and Avoiding the Necessity of Being Identified.

YOU SEE IT WRITE IT WRITES IN SIGHT

THE OLIVER TYPEWRITER

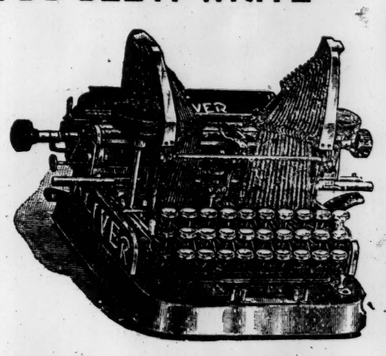

Visible. Highest speed, greatest ease, best work, simple, light, durable, rapid, sells on merit. A railroad Typewriter. Least parts, best alignment. It writes right, it writes in sight. Smallest keyboard. Built to stand abuse.

DON'T BUY AN OUT-OF-DATE-MACHINE on a WORN-OUT REPUTATION

INVESTIGATE INVESTIGATE INVESTIGATE

Illustrated Art Catalog Free on application.

J. GLENN SMITH. Special Representative for North Carolina

An Old Friend

S. S. S. has been before the public for many years; from a small beginning, it has steadily worked its way to the front, and is now known in every city, town and hamlet in the country. Its staunchest friends are those who have known it longest and have witnessed its wonderful curative powers in their own families or among their friends and acquaintances. Grateful patients in all parts of the country tell of their restoration to health and happiness, and the testimony of these is the highest evidence of the medicine's worth. S. S. S. is more popular today than ever in its history—no other remedy stands so high, has ever given such perfect satisfaction or is so reliable in the cure of Cancer, Rheumatism, Catarrh, Contagious Blood Poison, Scrofula, Eczema, Psoriasis, Salt Rheum, Acne, or any disease that originates in the blood. Being strictly a vegetable preparation, you will find it agrees with you much better than a drug store concoction or any of the widely advertised potash and mercury remedies, which affect the bones, muscles and stomach, causing Rheumatism or Dyspepsia. If you have never tried S. S. S., you will be surprised at the immediate good effects, for no sooner does it get into the circulation than the appetite increases; you grow stronger, and gradually but surely it drives out the poisons and restores the blood to a healthy condition. If there is a sore or ulcer on the body, it begins to heal around the edges, the discharge finally ceases and the place gets well; muscular and bone pains vanish, and the skin is relieved of all itching, irritating eruptions. Nervous, run down and anaemic people will find S. S. S. just the medicine they need, for blood poverty and illy nourished nerves are responsible for their condition. For old people and children S. S. S. has no equal; being free from all minerals, it does not nauseate or have any injurious effect whatever, and keeps the blood in good condition, thus fortifying against disease. Experience teaches what is good and what is not good; this applies particularly to medicine, and S. S. S., a remedy that has retained the confidence of the people for nearly 50 years, must have merit—IT CURES, is the secret of its success. When you call for S. S. S. don't be persuaded to accept something else—there is no substitute for S. S. S. It is the only guaranteed purely vegetable blood purifier, and the safest and best for all blood and skin troubles. Do not let them force an inferior mineral remedy on you because there is a larger profit in it. If you have any blood or skin disease, don't hesitate to write us about it; our physicians will carefully consider your case and advise you without charge. Book on Blood and Skin Diseases free.

Don't Experiment—Take S. S. S.

SSS

THE SWIFT SPECIFIC COMPANY, ATLANTA, GA.

VIGOR OF MEN MAGNETIC NERVINE

Easily, Quickly, Permanently Restored. Sold with a Written Guarantee to cure Lost Vitality, Nervous Debility, Insomnia, Failing Memory, and all Wasting Diseases and all Weaknesses resulting from early or later excesses. $1 per box, 6 for $5. Mailed to any address on receipt of price. The Rust Medicine Co., St. Paul, Minn.

For sale by JOHN B. FARISS, DRUGGIST, Greensboro, N. C.

BASEBALL GOODS

We are agents for Spaldings' sporting goods and can furnish baseball gloves from 25 cents to $2.50, balls from 5 cents to $1.25, bats from 5 cents to 75 cents, mits from 25 cents to $6.00, masks, tennis balls, nets, rackets etc., one price to all.

Wharton : Bros.

Boycott's

THE PLACE FOR

Staple and Fancy Groceries.

Corner Walker Avenue and Spring Street.

GAS FIXTURES.....

We now have in stock a complete line of Gas Fixtures, Brackets, etc., ranging in price from 25c. up. We guarantee our fixtures first-class, and hang them free of cost. Just think of a three-light fixture in polished brass for **$1.45** or a two-light fixture in oxidized copper for **$1.60.** GAS STOVES, GAS FIXURES, GAS ENGINES, WELSBACH LIGHTS. : : : : : : : :

GREENSBORO GAS AND ELECTRIC LIGHT CO.

10c. Organdies —AT— 5c.

The Bee Hive.

36 in. Blk Taffeta —AT— 98c.

Summer Millinery.

Every item new and radiant. Not another so complete and attractive showing in Greensboro.

White Rough Straw Sailor, worth 50 cents, at 25c
Jumbo Straw Sailor, new style, 75 cent value, at 48c
200 Walking and Shirt Waist Hats.

Great Summer Sale of Fine Fabrics

That will create widespread interest throughout the entire city. Every one of these items is a remarkable value. Go where you will you'll find none better, none lower priced.

Wash Goods Sale.

36 inch Fine Lawn, pretty colors, real 15c quality, at 10c
15c Colored Lawn at 10c
12½c Percale, pretty colors, at 8c
18c Fine Madras Gingham at 12½c
30c very fine Silk Gingham at 19c
25c very fine White Piques at 12½c
20c fine White Piques at 10c
15c White Lawn at 10c
20c White Lawn at 12½c

Silk Sale.

Beautiful Foulard Silks, stylish dress effects, beautiful colors, $1 quality, at 69c
Black Taffeta, excellent quality, high lustre, at 40c
Silk Flannel for waists, pretty colors, $1 value, at 75c
65c Wash Silks at 45c
36 inch Black Taffeta at 98c
27 inch Warranted Taffeta at 98c
89c Colored Taffeta at 69c
40c Colored Silks at 25c
65c Foulard Silks at 45c
27 inch China Silks at 48c
45 inch Black Gloria Silks at 75c

Notion Sale.

2 dozen Hooks and Eyes for 1c
2 cards Darning Cotton, 1c
1 paper of Pins, 1c
3 Beauty Pins, 1c
2 Lead Pencils, 1c
1 Alumnium Thimble, 1c
1 paper Needles, 1c
2 Collar Buttons, 1c
200 yards Spool Cotton, 2c
1 yard Ribbon, 2c
4 spools Basting Cotton, 5c
3 dozen Kid Curlers, 5c
1 box Swansdown, 2c
10c bunch Feather Stick Braid, 5c
5 cakes fine Toilet Soap, 5c
1 cake fine Glycerine Soap, 5c
1 good heavy Comb, 5c
10c Paper Dress Patterns, 6c
12½c Dress Shields at 9c

Taffeta Ribbon Sale.

5 inches wide, all colors, at 18c
4 inches wide, all colors, at 15c
3½ inches wide, all colors at 12½c
3 inches wide, all colors, at 12c
2½ inches wide, all colors, at 10c

Embroidery and Lace Sale

20,000 yards of Embroideries and Laces at bargain prices, 15 cent quality at 10 cents.

Hosiery Sale.

200 Pairs Ladies' Fancy Colored Lace Striped Hose, 25c quality, 12½c
20 doz. Ladies' Fancy Solid Color Lace Striped Hose, 39c value, at 25c

20 doz. very fine Lace Hose, black and colors, 75c value, at 48c
500 pairs Ladies' 65c Black Hose, double deels and toes, at 10c
500 pairs Boys' and Girls' Ribbed Hose, all seamless, double heels and toes, at 10c

= R. G. FORTUNE & CO., =

NOS. 320 AND 322 SOUTH ELM STREET.

A BUNDLE OF SPLINTERS.

Vermont is to have an "old home week" in August.

Of 1,000 people born, 412 reach 50 years; 311, 60; 178, 70; 50, 80.

Kangaroos can jump 11 feet in height, against a deer's best record of nine feet six inches.

The average cost of bringing a boy up, feeding, clothing, etc., to the age of ten is in England $400.

Substitute mail carriers are to displace boys in the handling of special delivery letters in Boston.

Land cultivated by irrigation is more productive than land where rainfall moisture alone is sufficient to mature the crops.

The organ now being put into the Mormon tabernacle in Salt Lake City will be, it is said, the finest instrument of the kind in this country.

Happy and merry on 36 cents a day! There are plenty of people in Louisville, says the Courier-Journal, who not only live on that sum, but eke out others' existence.

As the editor of the Greenville (Tex.) Banner was returning home from Farmersville, whither he had gone on an invitation to deliver a lecture on law and order, he was mobbed and severely beaten by those who did not like his lecture or speech.

EXPRESSIONS TO BE AVOIDED.

(The list of words, phrases and expressions to be avoided by students of a well-known college for women includes, says the Philadelphia Times, the following):

"Well posted," for well informed.

"Right away," for immediately or now.

"Not as I know," for not that I know.

"Try an experiment," for make an experiment.

The use of "ride" and "drive" interchangeably.

"I guess so," for "I suppose so" or "I think so."

"Fix things," for arrange things or prepare things.

"Real good" or "real nice," for very good or really nice.

"Try and do," for try to do, "try and go," for try to go.

"Had rather," for would rather, and "had better," for would better.

"I have studied some," for studied somewhat, or "I have not studied any," for not studied at all.

"It looks good enough," for it looks well enough, or "does it look good enough?" for does it look well enough?

LITERARY MATTERS.

A letter written by Voltaire brought at a recent sale the sum of $27.

A steadily large sale of the works of Dickens is reported from England.

More than 250 references to Shakespeare by his contemporaries have now been collected.

Mr. George Ade, Mr. John T. McCutcheon and Mr. N. Booth Tarkington are old schoolmates.

Julia Ward Howe, in spite of her years and afflictions, continues her studies, reading, for instance, a little Greek every day.

Within the nine years of its existence Litteratur-Archiv Gesellschaft in Berlin has collected 17,000 letters and 700 manuscripts of German poets and savants for the use of students and authors.

Canada exports about $30,000,000 worth of timber annually.

Iron mining is now carried on extensively in northern New York.

Of 2,100,000 miners employed in the

Strong Nerves

are the true source of good, healthy appearance.

Persons with half-starved nerves always look worried and "dragged-out."

You cannot be happy without nerve vigor; you cannot be natural without all the powers which nature meant you to have.

Sexine Pills

produce a healthful glow which art cannot imitate. They invigorate every organ, put new force to the nerves, elasticity to the step and round out the face and form to lines of health and beauty.

$1.00 per box; 6 boxes (with written guarantee), $5.00. Book free. PEAL MEDICINE CO., Cleveland, Ohio.

For sale by C. E. HOLTON, Druggist, GREENSBORO, N. C.

"Our little girl was unconscious from strangulation during a sudden and terrible attack of croup. I quickly secured a bottle of One Minute Cough Cure, giving her three doses. The croup was mastered and our little darling speedily recovered," so writes A. L. Spafford, Chster, Mich.

HOWARD GARDNER.

NOTICE.

Not being able to find the following persons they will take notice that I will apply to the Sheriff of Guilford County for deeds to the following property, which I bought for taxes, if the taxes which I have paid are not paid back to me by the 15th day of June, 1901. Property of Mary A. Louis, in Center Grove township. Stephen Steel property, in Fentress township. Property of Jno. Jeffress, in Greensboro, N. C.

For further information call at 309½ S. Elm Street, Greensboro.

WM. D. MCADOO.

May 15.

Kodol Dyspepsia Cure

Digests what you eat.

It artificially digests the food and aids Nature in strengthening and reconstructing the exhausted digestive organs. It is the latest discovered digestant and tonic. No other preparation can approach it in efficiency. It instantly relieves and permanently cures Dyspepsia, Indigestion, Heartburn, Flatulence, Sour Stomach, Nausea, Sick Headache, Gastralgia, Cramps and all other results of imperfect digestion.

Price 50c. and $1. Large size contains 2½ times small size. Book all about dyspepsia mailed free

Prepared by E. C. DeWITT & CO., Chicago.

For sale by Howard Gardner, Druggist, corner opposite Postoffice.

Photographed from life

HINDIPO RESTORES VITALITY

Made a Well Man of Me.

THE GREAT FRENCH REMEDY produces the above result in 30 days. *Cures Nervous Debility, Impotency, Varicocele, Failing Memory.* Stops all drains and losses caused by errors of youth. It wards off Insanity and Consumption. Young Men regain Manhood and Old Men recover Youthful Vigor. It gives vigor and size to shrunken organs, and fits a man for business or marriage. Easily carried in the vest pocket. Price 50 CTS. a box, 6 Boxes $2.50 by mail, in plain package, with written guarantee. DR. JEAN O'HARRA, Paris

JOHN B. FARISS, Druggist, Greensboro, N. C.

DON'T SUFFER

The languishing tortures of dyspepsia you can't stand it. Take "Coleman's Guarantee," positive cure for all forms of dyspepsia and constipation. A cured man says: "I take Coleman's Guarantee,' eat what I want, and am happy," Price 50c large bottle, at druggists.

WINE OF CARDUI

Woman Knows Woman.

ZURICH, KAN., Jan. 31.

I used Wine of Cardui for nervousness and weakness in the womb. After taking one bottle I was well again. I am a midwife and always recommend Wine of Cardui to my lady friends during pregnancy and after birth as a tonic. Every lady who takes it finds that it does even more than is claimed for it.

MRS. V. M. BOISVERT.

McELREE'S Wine of Cardui

Nobody knows woman like woman. Men go to medical colleges, study books and listen to lectures. They learn indirectly of the diseases of women, but they are men and can never fully understand the ailments, the sufferings, the agonies of mothers, wives and sisters. A woman **knows.** Mrs. Boisvert **knows.** She has passed through the trials and tribulations of her sex. She has been near by when her sisters suffered. She has seen them relieved and cured with Wine of Cardui. Is it any wonder she recommends it? Is it any wonder that thousands of other women recommend it. **They know.** They have actual experience to prompt them. They spread the tidings from mouth to mouth, telling how Wine of Cardui helps young girls, helps the weak of all ages, helps and cures all womanly ills.

LADIES' ADVISORY DEPARTMENT. For advice in cases requiring special directions, address, giving symptoms, Ladies' Advisory Dep't, The CHATTANOOGA MEDICINE CO., Chattanooga, Tenn.

Druggists Sell Large Bottles for $1.00.

WINE OF CARDUI

FOR

First Class Service,

SHAVING,
SHAMPOOING,
HAIR CUTTING.

City Barber Shop,

102 South Elm Street. Opposite Post Office.

We Don't Need

to Blow Our Own Horn When Our Customers and Goods do it for us so effectively.

How much longer will you allow other people to enjoy our saving of from 15 to 35 per cent before you join the happy throng. We carry most anything to fit up a house with from Kitchen to Parlor and make terms to suit our customers.

Your Credit is Good.

When you need Furniture, Cook Stoves or any Housefurnishing Goods of any kind see us and get our low prices and easy terms before purchasing.

. . . .Look For Our Yellow Front. . . .

W. G. Benefield & Co.,

514 South Elm Street.

Greensboro Telegram

BY

The Greensboro Publishing Company.

Directors of the Company: C. G. Wright, President; J. Van Lindley, Vice-President; J. S. Hunter, E. J. Stafford, J. W. Scott, Chas. H. Ireland, A. W. McAlister, W. L. Grissom, R. W. Brooks, Lee H. Battle, W. C. Bain, J. W. Fry, J. M Hendrix, J. M. Walker.

THURSDAY, MAY 30.

Greensboro is to be congratulated for the view which has been given the library movement. Let it go on till Prof. Grimsley is given the full sum he asks.

The following from the columns of the Progressive Farmer anent the recent discussion whether or not a college education pays, seems to strike the right spot. Comment is unnecessary:

"Does a college education pay?" is a qustion that seems to be attracting unusual attention just at this time, its increased prominence being due probably to the fact that the commencement season is at hand. Two weeks ago we published the statement made by President Charles M. Schwab, of the steel trust, and last week we gave the comment by the New York Sun. On the same subject, Prof. Noble, of our State University, speaks as follows: "Out of every 10,000 men who do not go to college one rises or attains reputation, while out of every 40 college men one man achieves success. This indicates that the college man is 250 times better off than the man who has not received a college education."

And thus was the Charlotte Observer's idle comment young man's best paragraph done up by the devil who corrected the galley of linotype by taking out a bad line and putting it back in the place of a good one:

Yes, everything considered, this was the most wretched moment of Her life. above all things She had wanted that prize cromo to complete the decorations in Her auchre-furnished parlor at home; and she had played skillfully, never bidding 4 unless She had three trumps and the tip from her partner. At the last a friend counted 15 punches tions in Her euchre-furnished parlor at Woman announced that her score, also, was 15. On the cut she lost, but when she was at home and had laid the sieve like score card on her dresser she saw therein 16 holes as plain as plain. This is the truth of a great tragedy.

How sickening to thus have sixteen holes knocked into one's account of a great tragedy.

SENATOR SIMMONS ON THE ISSUES.

Senator Simmons returned last week from a trip to the North, and on Saturday gave out an interview on which the Charlotte Observer comments as follows:

Senator Simmons, in his interview published yesterday, conceded that the silver issue has been relegated. It cannot be told as yet, he says, what shape questions growing out of our foreign policy will take,but it is manifest to him that the tariff is again coming to the front as a live issue, and with that so adjusted as to give us access to foreign markets,ocean carrying will become profitable. He opposes subsidies and foreign conquests as a menas of trade expansion unun ununununu may be said that the United States are already in possession of Porto Rico and the Philippine archipelago, and whatever any of us may think of it, is going to remain in possession. We may register our kicks but they will do no good, and the only practical question relating to these new possessions is as to the form of government to be given them. We think that Mr. Simmons is quite correct in his general positions, and he might have added—what he doubtless overlooked—that one of the issues which the Democratic party should raise in the next campaign is the wasteful extravagance in public affairs. There will be issues in abundance for it to fight on next year and in 1904, and we are gratified to see so large a sentiment among its leaders in favor of the abandonment of discredited and reactionary theories and to find them turning their faces to the morning.

The decision of the Supreme Court in the Porto Rican cases was handed down Monday and it is definitely settled that Congress can govern the various new countries as it desires. Now let the Democratic party wake up and demand that they shall be governed in accord with the best thought and feeling of this country and that their people shall absolutely be guaranteed the blessings of peace, liberty and protection as Senator Morgan suggests and the party will be in position to comand the confidence and respect of the country.

What is Boiling?

Water boils at a temperature of 212 degrees, but having been brought to that temperature it cannot be made any hotter. The reason of this is not generally understood and yet it is quite simple. Boiling is only agitation and bubbling being caused by the escape of the steam into which the heat has converted the particles of water. It is the escape of the steam that prevents the water from getting any hotter than 212 degrees, for it takes heat away with it, thus keeping the temperature from rising.

The influence that the pressure of the air has on boiling is the point that is least understood. Water can be heated to a temperature of 212 degrees at the ordinary sea-level pressure—15 pounds to the square inch—but it cannot be made so hot on the top of a high mountain, because the air up there is so much lighter. This is the point that needs explanation. Water can be made to boil there, but the atmospheric pressure on its surface is so light that the steam escapes before it reaches a temperature of 212 degrees. The boiling point on a high mountain, therefore is much lower than it is at sea-level. At the ordinary pressure of the air it takes a heat of 121 degrees to force the steam out of the water; at a light pressure less heat will force it out. It is impossible, therefore, to boil an egg on a high land mountain, for less heat than 212 degrees will not do it.

One of Woman's Failings.

New York Sun.

Woman's proneness to stick a pin whenever convenient has proved a serious matter to one steamship company. The line decided some time ago to place the most modern air-filled rubber mattresses in the berths of the best rooms of two of the biggest ships. Recently the stewards were kept busy at the completion of each trip with blowing up with air dozens of mattresses that had collapsed from some unknown cause. It took the officials of the line some hours to discover the cause of the failure of the mattresses to maintain their proper condition. Hat pins, breast pins, safety pins, stick pins, every known kind of pin had done the mischief.

"One advantage of these mattresses," said the manufacturer, "was that they were intended as life preservers or small rafts should emergency arise. Give me a decent size hat pin if you want to see me knock the ambition out of the average life-preserver that depends upon air. The women tourists simply stabbed those mattresses to death."

The steamship company now has this notice attached to the door of every stateroom: "Please do not stick pins in the berth cushions and mattresses. Pins are injurious to them."

An Anomaly.

Cleveland Plain Dealer.

"She's a dainty lily of the valley."

"Fudge! Did you ever run aross a lily of the valley that perfumed herself with musk?"

Domestic Economy.

Baltimore World.

Madame—Poor little Fido, he was such a nice dog, I am sorry he died.

Bridget—So am I, mom. Many's the plate he saved me washing.

The Insignificent Minority

"Pa, what is a 'quorum?'"

"Sonny, it when there are so few of us home to dinner that your mother won't cut the cake."

Chicago Record-Herald.

A Pushing Town.

Atchison Globe.

Atchison is getting on. Nearly every house has a bathtub, though it is not so very long ago when a man was considered stuck up if he carried a handkerchief.

Horrible Combination.

Yonkers Statesman.

"What a saving of time and other things there would be," remarked the Observer of Events and Things, if "a man could take his first ocean voyage and his first smoke at the same time."

A reasonable amount of egotism keeps a man from brooding too much over his neighbor's success.

Could Not Sleep

"I was a great sufferer from indigestion and dyspepsia. I invariably spit up my food after meals, and suffered with pains in the chest, and from awful nervousness—*could not sleep*. My attention was called to

Coleman's Guarantee

as a positive remedy. I took one bottle according to directions and not only got relief but a *permanent cure*. I recommend it without hesitation.

W. H. BONDURANT.
Pittsylvania Co., Va.

PRICE 50c. A BOTTLE.
At Druggists.
☞Cure guaranteed.

COLEMAN REMEDY CO., Danville, Va., U. S. A.

A TESTIMONIAL FROM OLD ENGLAND.

"I consider Chamberlain's Cough Remedy the best in the world for bronchitis," says Mrs. William Savory, of Warrington, England. "It has saved my wife's life, she having been a martyr to bronchitis for over six years being most of the time confined to her bed. She is now quite well." Sold by C. E. Holton, Druggist.

TAR HEEL Cough Syrup, it cures. 25c.

Respess & Gibbon,

Fruits, Staple and Fancy Groceries, Hay, grain and Shipstuff.

116 WEST MARKET ST.

Be Economically

Up-to-date by wearing medium gloss finish. The work that will stand up for you during hot weather and wear longer than any other. We give perfect domestic if you insist and guarantee it unexcelled. A trial will convince you. Hail white wagon.

Respectfully,

The Gate City Steam Laundry,

W. A. FIELDS, Proprietor, F. B. Reid, Manager.

LIST YOUR CITY TAXES.

Notice is hereby given that I will attend at the Mayor's office No. 112 North Elm street, during the month of June for the purpose of listing City Taxes.

All persons are notified to come forward and list their taxes during the month of June and save the pains of and penalties fixed by law for a failure to solist their taxes.

JOHN S. MICHAUX,
City Clerk.

Interest on Deposits.

If you have Money Lying Idle awaiting an opportunity for investment it will pay you to put it in our Savings Department.. Four Per Cent paid on deposits remaining Three Months.

INTEREST BEGINS JUNE FIRST.

Southern Loan and Trust Co.

UNIVERSITY LAW SCHOOL

The Summer term begins July 1st. to continue three months. Thorough instruction in courses admitting to the bar. Special lectures by eminent lawyers. For catalogue, address,

Jas. C. McRae, Dean,

CHAPEL HILL, N. C.

FARISS'

Iron Tonic Laxative Pills, build up the system, enrich the blood, improve the appetite. An ideal spring tonic.

PRICE 25c
BOX.

FARISS' Drugstore.
121 S. Elm St.

Huyler's Candies.
Eastman Kodaks.

TAKE A LOOK AT OUR NEW SHOW WINDOWS.

F.640.

ROSENBLATT & ELLINGTON,
JEWELERS
At the Little Store Around the Corner

SOUTHERN STOCK MUTUAL INSURANCE CO. & UNDERWRITERS OF GREENSBORO.

Combined Assets - - - $254,818.87

You Can Save From 15 to 20 Per Cent in the Cost of Your Fire Insurance.

When you insure call for these Greensboro Companies:

Wharton, McAlister & Vaughn,
Murray Bros.,
D. C. Waddell,
O. W. Carr & Co.,
T. H. Tate.
} Greensboro Agents.

Save Your Money!

DEPOSIT IT IN

The People's Savings Bank

OF GREENSBORO, N. C.

Pays 4 Per Cent Compound Interest on Time Deposits.

Money deposited on the first day of any month draws interest from that day, and when deposited on any other day it will commence drawing interest on the first day of the next month.

J. W. Scott, President. J. Ad. Hodgin, Treasurer.

City National Bank,

GREENSBORO, N. C.

Capital, $100,000. Surplus and Profits, $18,000.

Everything of a banking nature entrusted to our care receives our best attention. We shall beglad to have a share of your business.

J. M. Walker, Pres. Lee H. Battle, Cashier.

Utz & Dunn

And

Carlisle

Are among the very best, most reliable and widest known makes of Ladies' Fine Shoes. They are sold at $3.50, $2.50 and $2.00 by

Thacker & Brockmann.

ANNUAL CONCERT LAST NIGHT.

COLLEGE CHAPEL FILLED TO OVERFLOW WITH MUSIC LOVERS.

An Evening of Enjoyment to Musical People at the College—Dr. Peacock Makes the Boys Happy With His Announcements.

Last night witnessed the close of the Commencement exercises of the Greensboro Female College in the annual concert. These concerts have always been a feature in the musical life of the city, and justly so. As many tickets to the concert had been issued as there was seats in the chapel, and all the seats were filled with an appreciative audience.

The evening was opened with prayer by Rev. J. C. Troy. The first number on the program was a piano quartet overture, "Merry Wives of Windsor," by Misses Gibson, Dayvault, Dunlap, and Warren. This was followed by a Chorus, "Who Hath Bound the Deep, Deep River." This was followed by a piano quartette, "Overture to Egmont," Beethoven, by Misses Moore, Bynum, Bagby, and Sherrod.

"I waited for the Lord," a trio and chorus sung by Misses Courtney and Click, and Prof. Parker and chorus, was much enjoyed and heartily applauded.

The chorus was followed by piano solos by Moiss odiln uniqgkg,pep rfrfd solos by Misses Lutterloh, James, and Nelson, and a piano duet by Misses Ethel Blaylock and Nora Balsley.

Miss Elma Courtney sang a solo, "O Loving Heart, Trust On."

The second part of the program consisted of a piano solo by Miss Willie Click, one by Miss Nora Balsley, and a concertino for three pianos by Misses Balsley, Click and Courtney, the three graduates of music in the institution this year. Misses Minnie Gorrell and Mozelle Andrews sang a duet "Le Brindsi," which was heartily encored.

A chorus, "Blow Soft Winds," followed by the announcements by President Peacock, and a benediction by Rev. J. C. Troy concluded the commencement exercises.

In his announcement President Peacock stated that the lights would burn for one hour and a half, which to the young men present, was a most felicitious statement.

The greater portion of the young ladies left this morning for their homes, many of them leaving on the Raleigh train.

TO WED IN DURHAM.

Miss Grizzelle Burton to Be Married June 12th

The following account of the marriage of a young lady, well known in this city, will interest many of our readers. She is a graduate of the Greensboro Female College, class of '99. The article is from the Durham Sun.

On Wednesday evening June 12th, at 9 o'clock, in Trinity M. E. church, this city, an event of more than ordinary interest will take place.

It will be the marriage of Miss Lillian Grizzelle Burton, of Durham, to Mr. James Craig Braswell, of Rocky Mount.

Miss Burton is a daughter of Mrs. Robert Carter Burton. She is an exceedingly popular, attractive and estimable young lady, known by a large circle of friends and acquaintances throughout the State.

The Industrial Program.

Last night the Industrial program at the A. & M. College was witnessed by the largest audience that has been present on any occasion during this Commencement. The change in the weather perhaps partly caused the increased attendance; but the industrial exercise, being one of the most important of the Commencement, usually draws quite a large number. Last night the audience was in no wise disappointed in expecting a rare entertainment, for indeed the program was a splendid success. Each department was represented by a student of that department. Each one had a sample of the work done in his department and in a brief speech explained it to the audience. The number of departments represented shows that the school is not standing still, but is entering into all of the different industrial pursuits: and if industrial education be the thing for the negro, the A. & M. seems to be determined to equip every one of her students with that kind and send them forth to stand for something in the busy world. The people of North Carolina may well expect much from the A. & M. College. One needs but to visit the closing exercises to be convinced that much is being done for the practical education of the race.

FIRE IN THE COLLEGE.

Window Curtain Catches from a Candle Left Burning.

Last night at the conclusion of the program at the College, as soon as the audience left the chapel several of them noticed an aroma, as if something was burning, but only a few of them knew that anything was wrong. A few minutes before the close of the exercises several young men on the outside caught sight of a blaze in one of the rooms, and hastily running into the building they informed a negro man who was in the building of the fact. Upon making an investigation it was found that a candle in one of the rooms upstairs had been left burning by some one, and it had set fire to the window curtais, ,fi, fi,fi.ff qffqff qffjj pjpjpjpjp curtains, and these in turn had started a blaze in a pile of clothes on a nearby chair. Fortunately the fire was discovered before it had time to get headway. or serious damage might have beeen done.

The fact that the fire was put out without the large audience present knowing anything of it, is comendable, both to the young men who discovered it, and the darkey who put it out, for had the audience been apprised that a fire existed in the building, it is probable that there would have been a stampede to get out and somebody might have gotten hurt.

THE PUBLIC LIBRARY.

Board of Managers Hold a Meeting Today—Committees Appointed.

The Board of Managers of the Public Library of Greensboro met this morning at 11 o'clock in the Southern Loan & Trust Company Building, for the purpose of effecting a permanent organization.

Dr. L. W. Crawford was elected president, and Mr. Howard Gardner secretary and treasurer. The canvassing committee was instructed to begin the collection of the subscriptions, and to continue the canvass.

Prof. G. A. Grimsley and Mr. E. P. Wharton were appointed a committee to draw up by-laws for the government of the Board of Managers.

Mr. E. E. Bain and Prof. Grimsley were appointed a committee to ascertain the needs of the library as regards shelving, etc.

At the next meeting of the Board of Managers, a committee will be appointed to select and purchase the books.

SANFORD TRAIN OFF.

No Train Yesterday—Cause a Washout Near Fayetteville.

The train from Fayetteville, due here yesterday afternoon about four o'clock, had not arrived at noon today. The reason therefor is given by the authorities as a washout near Fayetteville which kept the train from reaching Sanford, where the Southern takes charge of it.

A special was made up here last night about elevn o'clock, and went to Mt. Airy, returning today at noon. At this writing it is not known whether or no the train from Fayetteville will arrive this afternoon.

May Feel Honored.

The lecture to be delivered Friday evening at the First Presbyterian church will be well worthy of the ear of Greensboro's best citizens. Mr. W. T. Bundick comes from a state distinguished in the past for able oratory, and we expect an excellent address by this modern silver tongued orator of the Old Dominion. Says the pastor of Norris Square M. E. church, Philadelphia, Pa.: "At my church the audience was thrilled by the burning words of this Southern orator. Any church may feel honored by securing his services."

To Meet Tonight.

A cordial invitation is hereby extended to the friends of the children to attend the entertainment to be given by the Loyal Temperance Legion this evening. The exercises will begin promptly at 8 p. m. No admission fee will be charged.

To Resume His Duties.

Mr. W. B. Stewart, one of Uncle Sam's efficient mail carriers, who has been recuperating his health in the country for a couple of weeks, has returned to the city and will resume his duties tomorrow.

To Return Tonight.

Mr. and Mrs. P. D. Gold are expected to return from their bridal tour tonight. They will arrive on the train from Raleigh. Dr. and Mrs. Humphrey are expected back Saturday.

A VARIETY OF IDLE COMMENT

PICKED UP HERE AND THERE AFTER THE RAINFALL.

A Young Man Does Not Attend Commencement This Week—A Park to be Built Three Miles Out—A College Professor to Wed—Some Juvenile Singers.

The weather, always a vexatious problem during commencements in Greensboro, has, this year, been no exception to the general rule. The rains have fallen, and the floods descended, but the commencements have occurred with their accustomed regularity, and have been attended by the same uniformly large crowds.

* * *

A certain young gentleman in the city, well known for his devotion to the fair sex, and especially to that portion of it known by the term "college girl," has been conspicuous by his absence from the College this week. The reason therefore is given by his friends. He has a girl at the college, another on in a nearby town who attended the commencement here this week, and still another in a neighboring institution of learning, who spent this week in the city, and the poor fellow has been unable to go to the commencement for fear he would meet all three at the same time.

* * *

President Peacock made a statement yesterday concerning the seven young ladies who received their diplomas at his hand, which speaks well for them, namely, that in all their records during the past year, there has been entered not a demerit against a single one of them. This is a record they may well be proud of, and one that argues well for them in the future.

* * *

Some time ago mention was made in these columns of the good timber that existed in a number of the juvenile portion of the city's inhabitants, which if properly developed, would result in the production of several good male voices. Mention was also made of their open air concerts, as was the fact that their repertoire included a song, the principle portion of which, was a good imitation of the noise produced by a certain long eared animal. Since that time the boys have been assidiously cultivating that song, and they can now produce the noise with an exactness that would make the aforesaid animal turn green with envy. And if these boys will use their powers of imitation, along the right lines, in their every day lives, they may rest assured that their efforts will be crowned with a large measure of material success.

* * *

What makes one of Greensboro's most popular "teeth doctor's" look so smilingly happy? Does any one know?

* * *

It may be true and it may not be true, but Dame Rumor has it upon reliable authority, that one of the professors in an institution of learning in Greensboro, will return to his work next fall accompanied by a better half. Nuff sed.

* * *

Anent the franchise recently granted for a street railway by the city, a representative of the company stated to a Telegram reporter that the company have plans on foot looking to the establishment of a park to be located about three miles from the city, which would be fixed up in style, lighted by electric lights, and adorned with a lake.

Returned to Cuba.

Mr. J. Simpson Schenck left last night on his return to Quamadas, Cuba, where he holds a position in the government service, in the quartermaster department. He has been visiting his parents in the city for several weeks. Two other Greensboro boys are also employed in by the government in and around Havana. They are Mr. Mike Schenck, and Mr. Melville Troy. Mr. Troy was at one time engaged in the newspaper business here, being connected with The Telegram.

MASONIC NOTICE.

Regular communication of Greensboro Lodge 76, A. F. & A. M. at 8 o'clock this evening. Work in first degree.

THAT TIRED FEELING.

You have is caused by worn out digestive organs. "Coleman's Guarantee" heals the parts, aides digestion and positively cures all forms of Dyspepsia. Thousands of cured people recommend "Coleman's Guarantee" as an honest medicine. Price 50c large bottle, at druggists.

"Stock-Taking Time"

with us is only sixty days off and we have decided to begin our

Periodical Reduction Sale

TO-DAY and will continue this sale from day to day until the first of August. And, as on former similar occasions, the usual cut price system will prevail, therefore the people of this section will have an opportunity to buy the cream of goods at

Butter Milk Prices.

Take the good news to your neighbors and let all have a chance to secure the biggest bargain in Shoes, Dry Goods, Hats, Clothing, Notions, etc., ever offered in this section. Now, to accommodate the great throng that will take advantage of this extraordinary sale we have employed extra salesmen to dispatch business rapidly. So come right along. We promise to give you prompt attention and quick service. No time to lose.

Harry-Belk Bros. Co.

CHEAPEST STORE ON EARTH.

Strawberries.

for Preserving.

The Main Crop is off, but I can yet furnish a few Crates if ordered at once.

JOHN A. YOUNG.

Always Busy.

The time we spend in looking out for new things in the line of printing is time spent in looking out for your interest.

WE KNOW PRINTING

and know it thoroughly. We know how to give it a striking effect and how to make it suit you. We do suit you.

The Telegram Press,

GREENSBORO, NORTH CAROLINA.

We Make Your Linen White.

because we wash it clean. We have no yellow edges, and there is none of that "gummy" look which is sometimes seen when goods are not properly rinsed. Our

DULL, DOMESTIC FINISH

brings out the whiteness to perfection. The goods are whiter when finished without the gloss.

Dick's Greensboro Steam Laundry,

Oldest, Largest, Best. 111, 113, 131½ W. Market st., Phone 72.

WIRELESS TELEGRAPH PLANS.

Professor Moore Reports on the Progress Made at Government Stations.

Prof. Willis L. Moore, head of the weather bureau, has returned from an inspection of the wireless telegraph stations in Virginia and North Carolina, and has reported to Secretary Wilson the result of his observations. He found that the experimental work is progressing satisfactorily between Hatteras and Cape Henry, where elaborate plans have been laid out for important experiments.

At Cape Henry an excellent plant has been established for the physical and mechanical development and investigation of the fundamental principles of wireless telegraphy. Signals are being exchanged daily between these two stations, and messages can be transmitted at any time, though there is no necessity for exchange of messages as yet. These two stations are 47 miles apart, with no land between them, and the course is regarded as an ideal one for the experiments. It is intended to keep this section for experimental and research work which will be prosecuted vigorously throughout next summer.

The next great problem to be solved, according to Chief Moore, is the differentiation of the wireless message so that the message sent shall be read only by the stations for which they are intended and not interfered with by the crossing of messages for other stations.

LONDON'S HUGE HOME PLANS.

County Council Contemplates Constructing Colony Capable of Caring for 42,000 Workmen.

The London county council has decided to buy 225 acres of land on which to build workmen's houses to accommodate 42,000 persons. The cost will be £1,500,000.

The houses will be erected in Tottenham, a northeastern suburb of London, where considerable building land is available. It is proposed to erect 5,770 cottages, accommodating 42,500 persons. The rents will range from six shillings a week for a cottage of three rooms and a kitchen to half a guinea for five rooms and a kitchen. Workmen can obtain railway tickets in this district at one-fourth the ordianry fares.

The scheme does not involve a removal of the London slums. It only touches the slum problem indirectly, but the tenants of the slums will succeed to the tenements vacated by those who now occupy the new cottages.

The plan, once started, will be self-supporting and probably will pay a small dividend.

MOTHER'S STRANGE DELUSION

Woman Believes Her Child's Soul Dwells in the Body of a Dog.

Mrs. M. E. Halpruner, of Alameda, Cal., is fixed in the belief that the soul of her dead daughter, Lillian May Halpruner, dwells in the body of a little spitz dog she possesses. "I treat the dog as I would my own child," said the mother.

On the birthday anniversary of the dead girl, a year ago, she refrained for the first time from going to the cemetery to strew flowers on the child's grave. She had been told a snow-white spitz pup was to be given to her by a neighbor, and went to receive the gift. The white pup ran away from her, but in its stead darted out and nestled to her a golden-haired pup.

"At once I saw my daughter's gestures duplicated by the dog," she said. "I knew that twice in seven years Lilian's soul had come back to be near me. The soul of my daughter entered the body of my golden spitz dog Earl of Glenower, a year ago, and I treated him as I would my child."

VANDERBILT A DOG KILLER.

Automobile "White Ghost" Reduces Long Island's Canine Population.

William K. Vanderbilt, Jr., and his White Ghost automobile are fast becoming popular throughout Long Island among men who are well supplied with dogs and not overloaded with money. He was fortunate enough to strike a large, homely yellow mongrel dog with his automobile near Elmhurst, a few days ago, and he politely came back to look for the owner. He found Murdo Scurry, the Long Island railroad flagman, at the crossing, sadly contemplating a few tufts of yellow hair, all that was left of the dog. Before the episode the dog was worth 29 cents.

"Very sorry," said Mr. Vanderbilt, offering Scurry a ten dollar bill. "Will this make it right?"

"Certainly, thanks," replied Murdo. The news has flown from Hunter's Point to Hempstead. White Ghost is a profitable dog killer. Dog pounds are being emptied of their prisoners.

Sardinia's Giants.

Sardinia is celebrated for the tombs which prove that prehistorically it was inhabited by giants.

Pretty Children

"We have three children. Before the birth of the last one my wife used four bottles of MOTHER'S FRIEND. If you had the pictures of our children, you could see at a glance that the last one is healthiest, prettiest and finest-looking of them all. My wife thinks Mother's Friend is the greatest and grandest remedy in the world for expectant mothers."—Written by a Kentucky Attorney-at-Law.

MOTHER'S FRIEND prevents nine-tenths of the suffering incident to childbirth. The coming mother's disposition and temper remain unruffled throughout the ordeal, because this relaxing, penetrating liniment relieves the usual distress. A good-natured mother is pretty sure to have a good-natured child. The patient is kept in a strong, healthy condition, which the child also inherits. Mother's Friend takes a wife through the crisis quickly and almost painlessly. It assists in her rapid recovery, and wards off the dangers that so often follow delivery.

Sold by druggists for $1 a bottle.

THE BRADFIELD REGULATOR CO.
ATLANTA, GA.

Send for our free illustrated book written expressly for expectant mothers.

50. VICK'S 50c.

Turtle Oil LINIMENT.

- Best and Largest. -

ALL DEALERS.

A MONSTER DEVIL FISH

Destroying its victim, is a type of constipation. The power of this murderous malady is felt on organs and nerve and muscles and brain. There's no health till it's overcome. But Dr. King's New Life Pills are a safe and certain cure. Best in the world for stomach, liver, kindneys and bowels. Only 25c at C. E. Holton's drug store.

A FRIGHTFUL BLUNDER.

Will often cause a horrible burn, scald, cut, or bruise. Bucklen's Arnica Salve the best in the world, will kill the pain and promptly heal it. Cures old sores, fever sores, ulcers, boils, felons, corns, all skin eruptions. Best pile cure on earth. Only 25 cents a box. Cure guaranteed. Sold by C. E. Holton's drug store.

The shoe maker is a man of awl work.

COLD STEEL OR DEATH.

"There is but one small chance to save your life and that is through an operation," was the awful prospect set before Mrs. L. B. Hunt, of Lime, Ridge, Wis., by her doctor after vainly trying to cure her of a frighful case of stomach trouble and yellow jaundice. He didn't count on the marvellous power of Electric Bitters to cure stomach and liver troubles, but she heard of it, took seven bottles, was wholly cured, avoided surgeon's knife, now weighs more and feels better than ever. It's positively guaranteed to cure stomach, liver and kidney troubles and never disappoints. Price 50c at C.E. Holton's drug store.

BUY A TOOTHBRUSH

with the name "Grissom & Fordham" on it, and if it isn't PERFECT it costs you nothing. All shapes and prices.

GRISSOM & FORDHAM
PRESCRIPTION DRUGGISTS . .

MURRAY BROS.

INSURANCE.

THE BEST BLOOD PURIFIER.

The blood is constanly beig purified by the lungs, liver and kidneys. Keep these organs in a healthy condition and the bowels regular and you will have no need of a blood purifier. For this purpose there is nothing equal to Chamberlain's Stomach and Liver Tablets, one dose of them will do you more good than a dollad bottle of the best blood purifier. Price, 25 cents. Samples free at C. E. Holton's drug store.

If troubled with a weak digestion, loss of appetite, or constipation, try a few doses of Chamberlains Stomach and Liver Tablets. Every box warranted. For sale by C. E. Holton, Druggist.

HERE TO STAY.

Dr. W. G. Browne, the well known practical and scientific optician, who on professional visits here during the past 16 years, has given entire satisfaction to his numerous patrons, has fitted up an optical parlor in the Wright building opposite the court house, where he will be found during business hours, from 9 a. m. to 6 p. m. and at any time at Hotel Clegg to attend special calls.

Eyes carefully examined and fitted with up-to-date spectacles and eye glasses. All work guaranteed.

The least in quantity and most in quality describes De Witt's Little Early Risers, the famous pills for constipation, and liver complaints.

HOWARD GARDNER.

If people only knew what we know about Kodol Dyspepsia Cure, it would be used in nearly every household, as there are few people who do not suffer from a feeling of fullness after eating, belching, flatulence, sour stomach or waterbrash, caused by indigestion or dyspepsia. A preparation such as Kodol Dyspepsia Cure, which, with no aid from the stomach, will digest your food, certainly can't help but do you good.

HOWARD GARDNER.

. - THE TIME . -

When you begin to want a first-class Mineral Wateris now on hand. The

Vade Mecum Springs Water

Which has won such a spontaneous popularity on account of its great efficacy as a Medicinal Water, is now on sale at

Gaston W. Ward's.

WRITERS, CORRESPONDENTS or REPORTERS

Wanted everywhere. Stories, news, ideas, poems, illustrated articles, advance news, drawings, photographs, unique articles, etc., etc., purchased. Articles revised and prepared for publication. Books published. Send for particulars and full information before sending articles.

THE BULLETIN PRESS ASSOCIATION, NEW YORK.

T. H. TATE

—Representing the—
MICHIGAN MUTUAL LIFE INSURANCE COMPANY
TRAVELLER'S ACCIDENT COMPANY —and—
A SELECT LINE OF FIRE INSURANCE COMPANIES.

108 NORTH ELM STREET

—AT—

The Ladies' Emporium

Children's and Infant's caps, children's sailors, children's ready-made clothes, walking hats. Also new line of Battenburg patterns, and braids and designs of all kinds.

THE LADIES' EMPORIUM.

Merchant Tailoring

CARTLAND

Wants Your Patronage

New Goods Every Day

SATISFACTION. A GOOD FIT.

ÆTNA LIFE

INSURANCE CO.,
HARTFORD, CONN.

Best Policy Contracts,
Accident, Health and Life Insurance

J. D. BOUSHALL, General Agent,
RALEIGH, N. C,

W. W. WOOD, Special Agent,
GREENSBORO, N. C.

Office entrance Christian Advocate Office, West Market street.

John Orzali,

Practical Boot and Shoe Maker

102 N. Elm Street, Opp. Court House

Worth Knowing.

NOW is a good time to sweat out the poisonous matters in the body by means of the Turkish Bath. I supply the best

BATH CABINET

on the market and send special directions for use.

Yours for health,

Albert Whitehouse,

eod5-9-2w DURHAM, N. C.

De Witt's Little Early Risers search the remotest parts of the bowels and remove the impurities speedily with no discomfort. They are famous for their efficacy. Easy to take, never gripe.

HOWARD GARDNER.

PROFESSIONAL CARDS.

DR. J. S. BETTS,
DENTIST,
Opposite Hotel Guilford

DR. JOHN THAMES,
Physician and Surgeon.
Specialties: EYES THROAT LUNGS
Glasses Fitted, Office 'Phone 261.
Office over J. M. Hendrix's store. Hours: 9 to 11 a.m., 3 to 5 p.m. Res. 235 Edgeworth St. Telephone 173.

A. M. SCALES J. I. SCALES
SCALES & SCALES,
Attorneys and Counsellors at Law,
GREENSBORO, N. C.

C. G. WRIGHT
ATTORNEY AT LAW
Office: Wright Bulding, opposite Court House.

(MISS) JOY HARRIS, M. D.
PHYSICIAN AND SURGEON,
Office and Residence 123 Summit Ave.
(Mrs. Payne's office)
Office hours; 8 to 10 a. m., 3 to 4 pm.

Arthur Wayland Cooke
Attorney and Counsellor at Law,
100 Court Sq. GREENSBORO, N. C.

R. K. GREGORY, M.D.
Physician and Surgeon,
Residence and Office:
330 N. Green St.
Special attention to diseases of females.

CANDY ESCULETTS
CURE PILES
and all rectal disorders. Pleasant—Not a physic. Satisfaction guaranteed or money refunded. 50 cents.
C. E. HOLTON
HOWARD GARDNER

C. B. WILKERSON,
Contractor and Builder.
625 SOUTH ELM STREET.

Expert Accountant.
Books changed from single to double entry. Make a specialty of introducing the Voucher System in Cotton Mills and other factories.
W. H. WETMORE.
Room 211, Southern L. & T. Building.

DON'T WAIT
To have that suit pressed in shape until it is too late. Now is the time, so let us have it at your earliest convenience. Call on us or 'phone 162. We send for and deliver.
Greensboro Pressing Club.
W. H. HINTON, Manager.

Dentistry!
For two years I have tried every local anaesthetic on the market, trying to find a safe reliable never failing preparation for the painless extraction of teeth. At last I have founud it without cocaine, Gucaine or anything that is the least dangerous or injurious to the system. No swelling, sloughing or pain follows its use. I guarantee painless extraction or no charge. Now is your time to get relief from those troublesome teeth. Don't all come at once. yours,
Dr. Griffith, Dentist.
Over Harry Belk's Store.

RICHARD WATSON GILDER'S INSCRIPTIONS.

The Pen of the Gifted Editor Gives a Finishing Touch to the Exposition. He Proclaims a Prophecy and Pronounces a Benediction.

When the people of the two Americas visit the Exposition city just erected "by the great waters of the North," many will recognize the style of Richard Watson Gilder in the classic and poetic inscriptions which adorn its Propylæa, Stadium, bridges, palaces and temples. The Exposition was peculiarly fortunate in persuading the scholarly editor of The Century to put the finishing touch on the artistic masterpiece. Those who read the legends will feel that their author is a man who "has upheld the ideals of Liberty and Justice" and who throughout a laborious life now in its prime has been "faithful to the things that are eternal," one who "has never shunned the dust and sweat of the contest and on whose brow" already "falls the cool shade of the olive" and rests the wreath of the victor's laurel.

INSCRIPTIONS FOR THE PROPYLÆA.

PANEL I.

Here, by the great waters of the north, are brought together the peoples of the two Americas, in exposition of their resources, industries, products, inventions, arts and ideas.

PANEL II.

That the century now begun may unite in the bonds of peace, knowledge, good will, friendship and noble emulation all the dwellers on the continents and islands of the new world.

INSCRIPTIONS FOR THE STADIUM.

PANEL I.

Not ignoble are the days of peace, not without courage and laureled victories.

PANEL II.

He who fails bravely has not truly failed, but is himself also a conqueror.

PANEL III.

Who shuns the dust and sweat of the contest, on his brow falls not the cool shade of the olive.

INSCRIPTIONS FOR THE GREAT PYLONS OF THE BRIDGE.

On the pylons are statues of Courage, Liberty, Tolerance, Truth, Benevolence, Patriotism, Hospitality and Justice.

PANEL I.

The spirit of adventure is the maker of commonwealths.

PANEL II.

Freedom is but the first lesson in self government.

PANEL III.

Religious tolerance a safeguard of civil liberty.

PANEL IV.

A free state exists only in the virtue of the citizen.

PANEL V.

Who gives wisely builds manhood and the state—who gives himself gives best.

PANEL VI.

To love one's country above all others is not to despise all others.

PANEL VII.

The brotherhood of man—the federation of nations—the peace of the world.

PANEL VIII.

Between nation and nation as between man and man lives the one law of right.

DEDICATORY INSCRIPTIONS UPON PRINCIPAL BUILDINGS.

PANEL I.

To the ancient races of America, for whom the new world was the old, that their love of freedom and of nature, their hardy courage, their monuments, arts, legends and strange songs, may not perish from the earth.

PANEL II.

To the explorers and pioneers who blazed the westward path of civilization, to the soldiers and sailors who fought for freedom and for peace and to the civic heroes who save a priceless heritage.

PANEL III.

To the great inventors and farseeing projectors, to the engineers, manufacturers, agriculturists and merchants who have developed the resources of the new world and multiplied the homes of freemen.

PANEL IV.

To those who in the deadly mine, on stormy seas, in the fierce breath of the furnace and in all perilous places working ceaselessly bring to their fellow men comfort, sustenance and the grace of life.

PANEL V.

To the scholars and laborious investigators who in the old world and the new guard the lamp of knowledge and century by century increase the safety of life, enlighten the mind and enlarge the spirit of man.

PANEL VI.

To those painters, sculptors and architects, tellers of tales, poets and creators of music, to those actors and musicians who in the new world have cherished and increased the love of beauty.

PANEL VII.

To the prophets and heroes, to the mighty poets and divine artists and to all the light bearers of the ancient world who inspired our forefathers and shall lead and enlighten our children's children.

PANEL VIII.

To the statesmen, philosophers, teachers and preachers and to all those who in the new world have upheld the ideals of liberty and justice and have been faithful to the things that are eternal.

Frozen Out.

Boston Transcript.

Philanthropist—What's the matter little boy? What are you crying about?

Little Boy—The fellows on the street have formed a trust and I ain't in it. A fellow can't play baseball or shinny all by hisself, can he?

The average girl judges a novel by whether it is nicest to read in a hammock or in bed.

DEPARTURE OF TRAINS FROM GREENSBORO.

MAIN LINE—NORTHBOUND

No. 34, Fast Mail	11:42 p. m.
No. 36, Fast Mail	12:43 p. m.
No. 38, Vestibule	10:47 p. m.
No. 12, Passenger	9:55 p. m.
No. 8, Local	7:58 a. m.
SOUTHBOUND.	
No. 33, Fast Mail	5:55 a. m.
No. 35. Fast Mail	7:10 p m.
No. 37, Vestibule	7:05 a. m.
No. 11, Passenger	7:37 a. m.
No. 7, Local	6:40 p. m.
TO RALEIGH.	
No. 16, Passenger	12:45 p. m.
No. 8, Passenger	7:58 a. m.
No. 12, For Raleigh	12.01 a. m.
FOR WINSTON-SALEM.	
No. 107, Daily ex. Sunday	12:45 p. m.
No. 105, Daily	8:25 a. m.
No. 109, Daily	7:20 p. m.
A. & Y. DIVISION.	
For Wilmington	12:45 p. m.
For Mt. Airy	4:12 p. m.
For Ramseur	2:40 p. m.
For Madison	9:35 a. m.

Southern Railway

IN EFFECT MAY 26, 1901

This condensed schedule is published as information and is subject to change without notice to the public.

Trains leave Greensboro, N. C.

5:55 a. m.—No 33 daily, Florida Express South for Charlotte Columbia, Savannah. Augusta, Jacksonville and Tampa, Pullman drawing room buffet sleeping cars and day coach.

7:05 a. m.—No. 37 daily. Washington and Southwestern Limited for Charlotte, Atlanta, Birmingham, Memphis, Montgomery, Mobile, New Orleans and all points South. Through Pullman Sleepers New York to New Orleans; New York to Memphis; New York to Nashville; Pullmann observation car New York to Macon; vestibuled coach Washington to Atlanta; Tourist Sleeper Washington to San Francisco Tuesday, Thursday and Saturday, without change. Dining cars serve all meals.

7:37 a. m.—No. 11, daily, for Charlotte, Atlanta and all points South. Connects at Salisbury for Asheville, Knoxville and Chattanooga.

7:58 a. m.—No. 8, daily, for Danville Richmond, Norfolk and local stations.

7:58 a. m.—No. 8, daily, for Raleigh, Goldsboro, and local points. Connects at Selma with train for Wilson, Rocky Mount, Weldon, and local points; at Goldsboro for Norfolk, Newbern and Morehead City.

8:25 a. m.—No. 105, for Winston, Wilkesboro, and local points. Daily to Winston-Salem. Daily except Sunday to Wilkesboro.

9:35 a. m.—No 46, daily except Sunday for Madison and local points.

12:43 p. m.—No. 36, daily. United States Fast Mail, for Washington, Richmond and all points North. Carries through Pullman Drawing Room Buffett Sleeper, New Orleans to New York; Jacksonville to New York. Dining cars serve all meals.

12:45 p. m.—No. 16, daily. Leaves Greensboro for Raleigh, Goldsboro and local points.

12:45 p. m.—No. 52, for Sanford. Connects with A. C. L. for Fayetteville and local points South.

12:45 p. m.—No. 107, daily except Sunday for Winston-Salem.

2:40 p. m.—No. 47, daily except Sunday for Ramseur and local points.

4:12 p. m.—No. 53, for Mt. Airy and local stations.

6:40 p. m.—No. 7, daily, for Charlotte and local points; connects at Salisbury for Knoxville, Chattanooga. Pullman Sleeper operated from Salisbury to Memphis.

7:10 p. m.—No. 35, daily. United States Fast Mail for Charlotte, Atlanta, and all points south and Southwest. Connects at Charlotte for Columbia, Augusta, Savannah, Jacksonville and local points. Pullman Drawing Room Buffet Sleeper New York to New Orleans; New York to Jacksonville; Richmond to Birmingham; Charlotte to Augusta.

7:20 p. m.—No. 109, daily, for Winston-Salem.

9:55 p. m.—No. 12, daily for Reidsville, Danville, Richmond, and local points North.

10:47 p. m.—No. 38, daily. Washington and Southwestern Limited for Washington and all points North. Pullman Sleepers to Washington, Baltimore and New York.

11:42 p. m.—No. 34, daily, Florida Express North, carries through Pullman Cars Jacksonville to New York; Charlotte to Richmond; Charlotte to Norfolk.

12:01 a. m.—No. 12, daily, for Raleigh, and local points. Pullman Sleeper operated from Greensboro to Raleigh.

First section of all scheduled freight trains carry passengers between points at which they are scheduled to stop.

S. H. HARDWICK, G. P. A.

FRANK. S. GANNON, Third V. P. and Gen. Mgr.

W. A. TURK, Gen. Pas. Agt., Washington, D. C.

R. L. VERNON, Trav. Pas. Agt., Charlotte, N. C.

J. B. GRAHAM, Ticket Agent, Greensboro, N. C.

Demosthenes

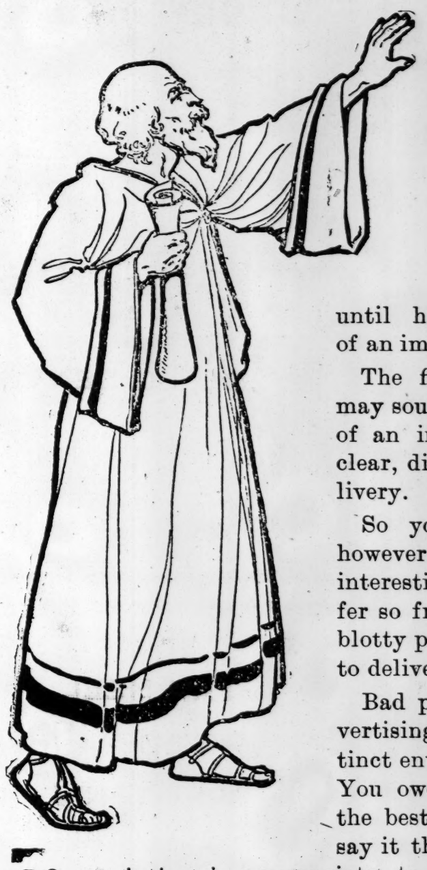

Could Not Speak

until he had cured himself of an impediment in his speech.

The finest flight of oratory may sound like the mumblings of an insane man, without a clear, distinct and forcible delivery.

So your printed message, however important, vital and interesting it may be, can suffer so from slip-shod, careless, blotty printing that it will fail to deliver its message.

Bad printing is to your advertising what defective, indistinct enuciation is to an orator. You owe it to youself to say the best that you have, and to say it the best that you can.

Our printing is appropriate to every purpose because there is no sort of printing which should not be done as well as it can be done.

Estimates of all kinds cheerfully and promptly given.

New ideas in printing suggested, or new suggestions met half way.

You can come to us, or we will go to you.

We go anywhere for business.

The Telegram Press,

Greensboro, N. C.

Upholstering and Repairing

We renovate mattresses and upholster and repair furniture. Renovating hair mattresses a specialy. We Make the best Mattresses, of all kinds, on the market. They will be furnished you by any one of the furniture dealers of the city.

Your patronage is solicited.

J. J. Nicholls & Company.

112 Lewis St., between Eagle Foundry Bldg and Elm.

C. O. Forbis,

Largest And Only Exclusively

FURNITURE

Dealer In The City.

This store is a never failing sources of beauty and attractiveness. It is a pleasure for anyone to spend a few minutes here seeing all the new and novel designs of the season. And one of the greatest attractions of them all is every piece is a bargain, being selected with special care and skill from the very best known factories in existence. You will make a mistake if you fail to see this profuse mass of high art in wood. Don't forget the place.

C. O. FORBIS,

120 East Market Street.

Carried in Stock Constantly.

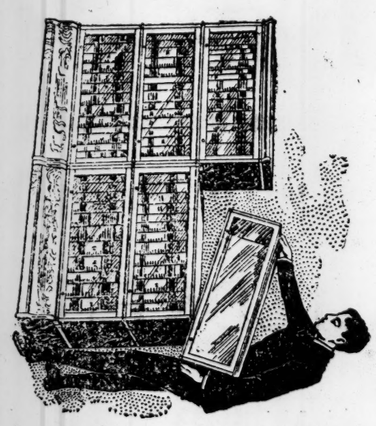

WERNICKE "ELASTIC" BOOK-CASE

A system of units; ten or a dozen books, one unit—more books more units, and get them as wanted. Grades and prices to suit all tastes and requirements. An ideal book-case for the home. Call and see them or write for booklet.

To Be Healthy

You should eat "Health Foods." We keep in stock regularly both Wholesale and Retail:
Whole Hearts,
Shredded Wheat,
Cream of Wheat,
Granose Flakes,
Granose Biscuits,
Granola,
Grape Nuts,
Pettijohn's Break't Food
Ralston's Break't Food,
Pillsbury's Vitos.

J. W. Scott & Co.

N. B.—"Clover Hill" butter and fresh eggs are plentiful at our store.

CUT FLOWERS

Flowers, cut nice and fresh every day. Special attention to Floral Designs, boquets and loose cut flowers, neatly packed. Fresh supply callidum and tuberose bulbs at low prices. Tomato, cabbage and pepper plants, very best varieties.

J. VAN LINDLEY NURSERY CO.
POMONA, N. C.
Long distance phone 60.

Chills Cured

WITH

GARDNER'S

Chill Pills.

PRICE, 50 CENTS.

Howard Gardner,

CORNER OPPOSITE POST OFEICE.

50c. VICK'S 50c.
TAR HEEL
Sarsaparilla.
- BEST TONIC. -
CURES BAD BLOOD.
By All Dealers.

Twenty Pieces Goods

Including
Gingham,
Crash,
Piques,
Lawn
at HALF PRICE for
Tuesday.
S. L. Gilmer & Co.

PERSONAL MENTION.

Mr. Ernest Carr went to Trinity this afternoon.

Mr. Calvin McAdoo went to Winston this afternoon.

Mr. W. G. Mebane went to Burlington this afternoon.

Mr. William Worth went down to Raleigh last night.

Miss Julia Gaskill, of Salisbury, is visiting friends in the city.

Mr. J. W. Merrit went to Hillsboro this morning on a short business trip.

Mr. W. B. Ferral, of Raleigh, spent last night in the city.

Mr. W. P. White, of Spray, was in the city last night.

Mrs. Dr. Henley, of Asheboro, is visiting friends in the city.

Mr. Eugene Parker, of Statesville, spent last night in the city.

Mr. C. H. Ireland went to Winston this morning on a short business trip.

Mr. J. L. Harrison, of Winston, was in the city this morning.

Mr. W. S. Primrose, of Raleigh, was in the city this morning.

Mr. J. E. Alexander, of Winston, spent last night in the city.

Mr. A. E. Woodell, of Danville, Va., spent last night in the city.

Mr. Ed. Millis, of High Point, spent yesterday afternoon in the city.

Mr. Charlie Creech has returned home from attending the A. & M. College at Raleigh.

Mr. George Pritchett went to High Point last night on a short business trip.

Miss Mary Ferree, of Randleman, spent last night in the city visiting friends.

Mrs. E. Colwell, Jr., left this morning for Wallace to visit relatives, and attend the marriage of one of her school mates.

Misses Hortense and Mary Ingold, of Randleman, are visiting the family of Mr. A. W. Vickory on West Market street.

Miss Lena Lee, who has been spending the winter with her aunt, Mrs. Howard Gardner, on Summit avenue, has returned to her home in Milton.

A number of boys, students at the College of Agriculture and Mechanic Arts, Raleigh, passed through the city last night returning to their homes.

Mrs. S. L. Gilmer and daughter, Miss Nettie, of Mt. Airy, are visiting Mrs. Gilmer's son, Mr. Bernie Gilmer on North Elm street.

Miss Mabel Vann, one of the graduates at the College, left this morning for Danville, Va., to visit friends before returning to her home in Franklinton.

Mrs. A. G. Brooks left this afternoon on her return to her home in Putman. She has been for some time visiting the family of Mr. T. T. Brooks, on Pearson street.

Owing to the delay on the part of the draymen this morning several trunks belonging to the College girls were received too late to be checked and had to be sent after them.

Miss Mamie Dixby, of Hickory, who has been visiting Mrs. J. R. Donnell on Gorrell street for some time, left last night for High Point to visit friends before her return home.

Miss Jessie Whitaker, of Enfield, is visiting the family of Rev. W. L. Harris, on North Cedar street. She is returning home from teaching school near Mt. Airy.

FAULTLESS.

The SHIRTS Displayed in Our North Window Are "Faultless." If You Like For Your Shirt to Fit You and Make You Comfortable Try One of Them and Be "Faultless" Yourself.

Merritt, Brower & Co.,

308 SOUTH ELM STREET.

Perfect Shoes for Men.

J. M. Hendrix & Co.

Coke Shampoo & Toilet Soap

makes a rich, creamy and cleansing lather that eradicates the dirt and impurities, gives that indescribable "feeling of freshness" to the scalp. As a skin soap it eradicates blackheads, softens and freshens the skin.

COKE DANDRUFF CURE

The reliable guaranteed cure for all Scalp Troubles. Awarded medals and full honors over all competitors at Paris Exposition. Don't accept substitutes—they are only poor imitations. Sold everywhere.

A. R. BREMER CO., Chicago.

Sold by John B. Fariss, Druggist. Samples Free.

The trusting shoemaker is apt to get beaten out of his boots.

What a woman says goes—if she says it in the telephone.

ARE YOU PLUMP

or thin? red cheeks or sallow life in your step or feel your weight? are you comfortable or hoping to be so next spring or summer or fall?

One is health; the other is not-quite health.

This condition of not-quite health can be turned into health with Scott's emulsion of cod-liver oil.

It is a pity to get in the habit of thinking of health as a thing to be hoped for; why not go for it now!

There is only one way to make strength: by food. You want appetite first, then food. The emulsion will give you food-rest, to master your food with.

We'll send you a little to try, if you like.
SCOTT & BOWNE, 409 Pearl street, New York.

Wagons & Buggies

Manufactured For

Business and Pleasure.

20 Years Experience.
Workmanship and Material Guaranteed.

GENERAL REPAIR WORK SOLICITED.

S. R. SWAIN,
Successor to E. K. Huff.
226 South Davie Street.
5.9-1m

Toilet Requisites

Form an important department in this drug store. Every single article we sell is absolutely pure; value for every penny paid is contained in it. Colognes, toilet waters, powders, salves, tooth-cleaning preparations—all the best.

Holton's Drug Store

McAdoo House Building.
Fresh and Reliable Garden Seeds.

H. J. BLAUVELT,
ARCHITECT,
WINSTON, N. C.

WARD SHOE COMPANY.

Strictly First Quality, Stylish Up-to-Date Footwear for

MEN, LADIES AND CHILDREN.

New Styles Arriving Every Day. We Can Please You.

WARD SHOE COMPANY.

THE COMPANY THAT SELLS AS IT ADVERTISES.